

**"EXHIBIT A"**

Sheet 2 of 2

**Project:** 0500449  
**Code:** 5534  
**Parcel:** 38A Fee Simple (Excess Land)  
**Form:** WL-1 (Rev.2009)  
**Key No.** 28-10-24-000-013.000-004

A part of the Northwest Quarter of the Northeast Quarter of Section 24, Township 7 North, Range 3 West, Greene County, Indiana, and being part of the grantor's land lying within the right of way lines depicted on the attached Right of Way Parcel Plat, marked **EXHIBIT "B"**, described as follows: Beginning at a point on the west line of said quarter-quarter section South 0 degrees 08 minutes 48 seconds East 10.00 feet from the northwest corner of said quarter-quarter section, designated as point "404" on said parcel plat, thence South 89 degrees 54 minutes 54 seconds East 150.00 feet to the east line of said grantor's land; thence South 0 degrees 08 minutes 48 seconds East 252.64 feet along said east line; thence North 69 degrees 21 minutes 20 seconds West 160.45 feet to the west line of said quarter-quarter section; thence North 0 degrees 08 minutes 48 seconds West 196.29 feet along said west line to the point of beginning and containing 0.773 acres, more or less.

This description was prepared for the Indiana Department of Transportation by David E. Lauer, Indiana Registered Land Surveyor, License Number LS29800021, on the 19th day of October, 2011.



David E. Lauer  
Indiana Registered Land Surveyor, License Number LS29800021



This description was written from information obtained from the recorder's office and other sources which were not necessarily checked by a field survey.

EXHIBIT B  
 RIGHT-OF-WAY PARCEL PLAT  
 PREPARED FOR INDIANA DEPARTMENT OF TRANSPORTATION  
 SHEET 1 OF 2

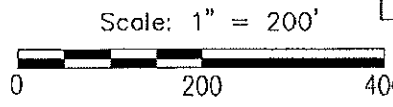
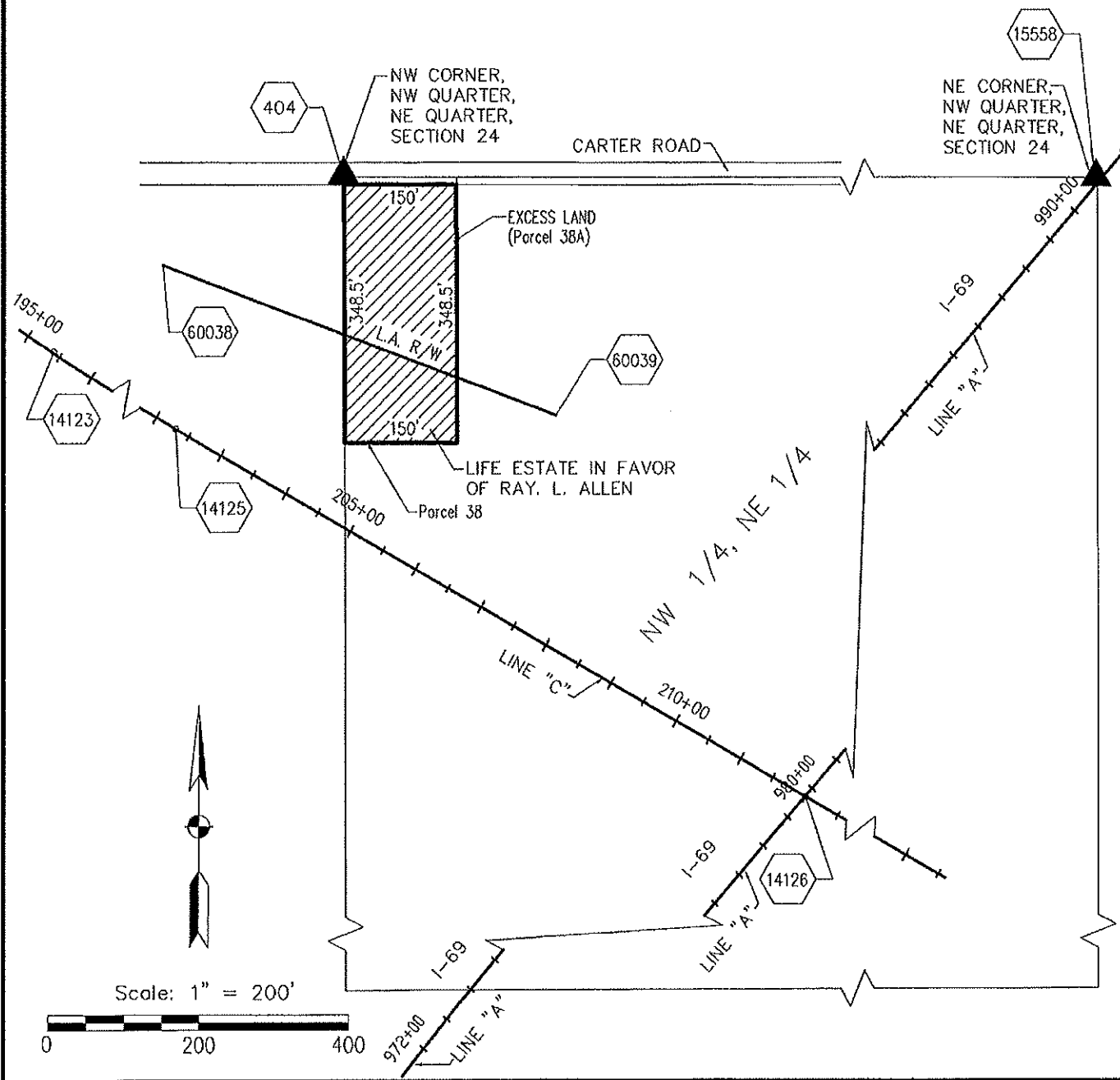

HATCHED AREA IS THE APPROXIMATE TAKING

OWNER	SHIRLEY, DOUG	CODE NO.:	5534
PARCEL	38	DRAWN BY:	J.A. ROLLINGS 4-27-2011
PROJECT	0500449	CHECKED BY:	D.E. LAUER 4-28-2011
ROAD	I-69	REVISED BY:	J.A. ROLLINGS 9-01-2011
COUNTY	GREENE	REVISED BY:	J.A. ROLLINGS 9-22-2011
SECTION	24	REVISED BY:	J.A. ROLLINGS 10-18-2011
TOWNSHIP	7 NORTH	INSTRUMENT NO. 20100000627, DATED 2-04-2010 INSTRUMENT NO. 200300003920, DATED 6-09-2003 INSTRUMENT NO. 200300003919, DATED 6-09-2003	
RANGE	3 WEST		

DIMENSIONS SHOWN ARE FROM THE ABOVE LISTED RECORD DOCUMENTS

EXHIBIT B  
 RIGHT-OF-WAY PARCEL PLAT  
 PREPARED FOR INDIANA DEPARTMENT OF TRANSPORTATION  
 SHEET 2 OF 2

PARCEL COORDINATE CHART (FEET)					
POINT	C	STATION	OFFSET	NORTH	EAST
404	*	*	*	*	*
14123	*	*	*	*	*
14125	*	*	*	*	*
14126	*	*	*	*	*
15558	N/A	N/A	N/A	483313.4460	1236567.0470
60038	C	201+00.00	175.00' LT.	483200.3393	1235018.4890
60039	A	981+50.00	580.00' LT.	483002.8696	1235542.6172
*	SEE LOCATION CONTROL ROUTE SURVEY PLAT				

*Stations & offsets from Location Control Route Survey are to control over North & East Coordinates & over Bearings & Distances. Dimensions shown are from the referenced record documents.*

OWNER           SHIRLEY, DOUG  
 PARCEL           38  
 PROJECT         0500449  
 ROAD            I-69  
 COUNTY         GREENE

REVISED BY: JAR 10-18-2011  
 REVISED BY: JAR 9-22-2011  
 REVISED BY: JAR 9-01-2011

**SURVEYOR STATEMENT**

To the best of my knowledge and belief, this plat, together with the Location Control Route Survey Plat recorded on March 14, 2011 as Instrument No. 201100000980 in the Office of the Recorder of Greene County, Indiana (incorporated and made a part hereof by reference) comprise a Route Survey executed in accordance with Indiana Administrative Code 865 IAC 1-12, ("Rule 12").

*Certified this 22nd day of September, 2011.*

URS CORPORATION



David E. Lauer, LS  
 Registered Land Surveyor No. LS29800021  
 State of Indiana

